

Board of Trustees

The Illinois Mathematics and Science Academy (IMSA) is governed by a 17-member Board of Trustees consisting of 13 appointed voting members and four positional non-voting members.

DR. ERIN ROCHE



Trustee Since: 2005
Appointment: ISBE
Sector: Secondary Education

- *Chair, Board of Trustees*
- *Executive Committee*

MS. KATHLEEN CLARKE



Trustee Since: 2016
Appointment: Governor
Sector: Private Industry

- *Executive Committee*

DR. MARSHA R. ROSNER



Trustee Since: 1993
Appointment: Governor
Sector: Scientific Community

DR. PAULA OLSZEWSKI-KUBILIUS



Trustee Since: 2005
Appointment: ISBE
Sector: Higher Education

- *First Vice-Chair, Board of Trustees*
- *Executive Committee*

DR. STEVEN T. ISOYE



Trustee Since: 1998
Appointment: ISBE
Sector: Secondary Education

DR. REBECCA L. SHERRICK



Trustee Since: 2018
Appointment: Governor
Sector: General Public

MS. CAREY L. MAYER

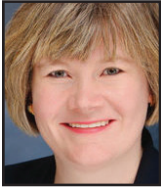

Trustee Since: 2013
Appointment: Governor
Sector: Private Industry

- *Second Vice-Chair, Board of Trustees*

DR. LUIS NÚÑEZ



Trustee Since: 1999
Appointment: Governor
Sector: Scientific Community

DR. H. STEVEN SIMS



Trustee Since: 2014
Appointment: Governor
Sector: General Public

MR. ERIC R. BROWN



Trustee Since: 2013
Appointment: ISBE
Sector: Secondary Education

MR. SERGIO PEREIRA



Trustee Since: 2018
Appointment: Governor
Sector: Private Industry

DR. ALFRED TATUM



Trustee Since: 2015
Appointment: IBHE
Sector: Higher Education

- *Executive Committee*

DR. JEROME "JAY" BUDZIK



Trustee Since: 2008
Appointment: Governor
Sector: Scientific Community